Port Angeles
DEMOCRAT-LEADER.

VOL 16, NO 19 PORT ANGELES, WASH., SATURDAY, AUGUST 13, 1904. PRICE 5 CENTS

Pacific Store Co., Inc.
LEWIS LEVY, Manager

SPECIALS
For This Week

Near Silk
Colors Black, Blue and Red, at, per yard, . . . 15c

Navy Blue Voile
All Wool, 42 in. wide, regular price 98c, this week, per yard, 68c

Etamine
Blue and Gray, worth 75c per yard, this week . . 48c

Gun Metal Shirt
Waist Patterns, worth 1.25, this week, per yard, . . 98c

Special Bargains
Every Day
This Week

We sell American Lady Corsets

We sell Peerless Patterns

OLD SETTLERS ORGANIZE

Pioneers of Eastern Clallam Form New Camp and Elect Officers

Inspired by the presence of a large number of Puget Sound pioneers and members of the Jefferson camp of old settlers at the Eagles picnic at Seguin Saturday last, the old-timers of Seguin got together on that occasion and with the assistance of Grand President Jos. Kuhn, and Grand Secretary A. F. Learned of the Jefferson order of Old Settlers, and J. A. Smith formerly of Seguin and father of Auditor W. B. Smith, organized what will be known as Clallam Camp, Old Settlers. Every old timer present, eligible to membership, signed as charter members and the new camp is expected to have a large membership before the charter closes and many initiations thereafter. There are a large number of people between this city and the east county line and as many more in the west end who are eligible to membership and doubtless about all will join.

Temporary by-laws to govern until a permanent draught can be made and adopted, were passed, the following officers elected and the next meeting date fixed for September 3d:

President, Jas. Burrowes, of Blyn; vice-President, Herman Sindars of Seguin; Treasurer, R. H. Blake of Dungeness; Secretary John Knapman of Seguin; Historian, Mrs. Jas. Burrowes.

As a Clallam resident of the '80s, the editor hereby makes application for membership. We trust we will not be barred because we did not get in with the boys in the '50s.

WIRELESS AT VICTORIA

Next Station Will Probably Be Established at Port Angeles

Construction Manager H. A. Yarnell of the Pacific Wireless Telegraph Co. with a corps of assistants has just completed a station for the system at Victoria and that city no longer has to depend on the cables for telegraphic communication. The new station is located on top of the Driard hotel near the Straits.

ABUSE VERSUS FACTS.

The Organ of John L. Wilson Shies at Figures of Its Party's Making and Springs Same Old Fraud

The poor T.-T., whose prosperity these days, and even its very life, depends on the continuation in power of the Republican party, takes exception to our remarks regarding the county indebtedness, and for proof that we were wrong abuses us most shamefully, instead of giving facts. The mere assertion of the Wilson organ, however, does not go with most people and it would be well for the writer of that sheet to study his subject before he rushes into print on the statements of others.

THE DEMOCRAT-LEADER stated that the net debt of the county is $33,457.63 more this year than last. These figures were taken from the auditor's report—they are not ours. But, screams our frightened friend, this is because certain assets of last year's report have this year been disposed of. Yes. Let us look a little further. The gross debt shows a decrease of $12,000 during the year, but also does the cash on hand. In the resources of 1903, was shown a cash balance of $21,010.34; this year there is only $9,906.43 cash balance. That is, with the cash on hand last year the $12,000 paid off during this year could have been then paid and as much cash remain as now, so that, if this was all, the debt would show no increase or decrease.

But it is not all. Despite the fact that the taxes levied for 1904 were $14,324.77 more than the levy of 1903, property held by the county—on which there was due the county independent of taxes for the years 1896 to 1902, inc., $73,531.53—was disposed of by sales at auction and the proceeds spent without reducing the gross debt. This is why the net debt now springs into view and is a nightmare to the T.-T.

Two years ago we showed conclusively where the county officials doubled the running expenses of the county, but they sprung the old gag of the growing county debt when warrants were issued $5 for $1 and when people could not pay their taxes, and the decrease of debt, when the Democrats provided the means of the current expense fund and the county began to realize on its assets. The bait was swallowed by the voters, and it will probably be a waste of time and space now to show the wastefulness of the Republican Board of Managers, but our duty is plain.

In closing let it be said we have no quarrel with the auditor's office. The criticism is not of his but of the doings of the managers—the commissioners. If the county affairs in all its departments equalled those of the auditing department Clallam would indeed have cause for congratulations.

OUR HOPES AGAIN BOUYED

New York Special Says Mr. Belvin's Trip to Europe Was a Success

The following dispatch from New York, dated the 8th, and run Monday as a P.-I. "Special" also appeared in the Tacoma Ledger of same date, but not in the other sound papers. The dispatch reads:

NEW YORK, Aug. 8—William Wayne Belvin, who is interested in the construction of the Port Angeles Eastern railroad in Washington, has returned from Europe where he has successfully negotiated with various financial interests for the construction of the road.

Of course, this dispatch is a direct denial of the article of like nature which appeared some weeks ago in the New York World and Wall Street News but it is generally believed as authenic. In fact, it is said local people have direct information confirming the dispatch. The officials here will say nothing.

Those who profess to know claim that both dispatches are correct, but that Mr. Belvin's trip abroad was in the interest of greater things than the simple building of the P. A. E.

MAY ESTABLISH MORE RESERVES

Three Forestry Experts Are Examining Timber Lands on Peninsula.

According to the Olympia Recorder two timber experts from Washington, D. C., are, in company with District Chief Tompkins, in the Queets country for the purpose of reporting as to the setting aside of more lands for timber reservations, and will inspect the forests of Chehalis, Jefferson and Clallam counties. The Recorder says, while Mr. Reed was naturally very indefinite as to the probable lands which would be withdrawn for the purpose of new forest reserves, he outlined in a general way the tracts which would be examined. These include the present Quinault Indian reservation, the northern parts of Chehalis and Mason counties, and a march through the Jefferson county Olympics to the hills of northwestern Clallam county. Mr. Wilson, in the Cascades, will probably examine the forests and water conditions of King, Snohomish, Chelan and Kittitas counties.

Heinz Pork and Beans with Tomato Sauce, the camper's delight. We have 'em. T. S. Brophy & Co.

I find nothing better for liver derangement and constipation than Chamberlain's Stomach and Liver Tablets.—L. F. Andrews, DesMoines, Iowa. For sale by W. J. Mathewson.

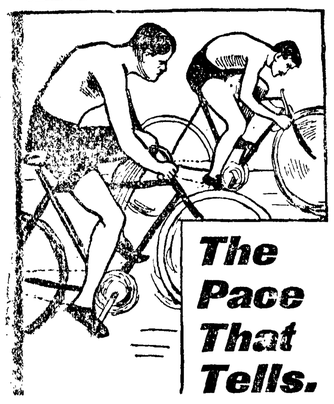

The Pace That Tells.

In the six day bicycle races the pace tells terribly at the end. Man after man falls out exhausted. The victor wobbles wearily over the line. In the business race it's the same. Man after man drops out exhausted. The successful man is often a dyspeptic, unable to enjoy success. When the stomach is diseased there is not enough nutrition assimilated to sustain the body and repair the daily waste of tissues. The result is weakness, tending to collapse.

Dr. Pierce's Golden Medical Discovery cures diseases of the stomach and other organs of digestion and nutrition. It enables the perfect assimilation of food by which the body is built up with sound, healthy flesh

"I have taken one bottle of Doctor Pierce's 'Golden Medical Discovery' for indigestion and liver complaint," writes Mr. C. M. Wilson, of Trinity College, Davidson Co., N. C. "Have had no bad spells since I commenced taking your medicine—in fact, have not felt like the same man. Before I took the 'Golden Medical Discovery' I could not eat anything without awful distress, but now I can eat anything I wish without having unpleasant feelings. Last summer our baby was teething and was so poor he was almost a skeleton. We gave him your 'Golden Medical Disovery' and now he is as healthy and well as any child. I will speak a good word for your medicine whenever I have an opportunity."

Dr. Pierce's Pellets cure sick headache.

New York Restaurant

Front street, bet. Oak and Laurel

First-Class in Every Respect
Clean and Wholesome

Meals Cooked to Order

at any time of the

Day or Night.

LUNCHES A SPECIALTY

Phone 9 Give us a Trial

Fresh Fish

Always on Hand

At the Old Reliable

Hansen's Fish Market

New Supply
Every Day
PHONE O

Grafting and Trimming. Those desiring better stock grafted or Fruit Trees Trimmed, at reasonable prices, call on or address

C. L. BRANT, Nurseryman,

Cherry and Plum Trees should be grafted early. Box 391, City.

The Seattle Daily and Sunday Times.

Occupies its own Building.
cor. Union Street and Second Ave.
7 Days a Week—50 Cents Per Month

Owner of the exclusive franchises for service in Seattle of the **Associaed Press Day Wire,** and the **Publishers' Press Sunday morning wire.**

Local news, state correspondence and literary features unexcelled. More **Departments,** more **Illustraions,** more **News** and larger papers for the money than is offered by any other paper in the state.

THE DAILY TIMES now exceeds 28,000 circulation, while THE SUNDAY TIMES has passed 31,000.

No other newspaper north of of San Francisco and west of Minneapolis has ever achieved so large a circulation

THE DAILY TIMES consists of 14, 16 and 20 pages, while the SUNDAY Times ranges from 40 to 56 pages, according to the issue.

It requires SIXTY THOUSAND pounds of paper a week to publish the Daily, he Sunday and the Weekly Times.

If you want the BEST, the LARGEST, and yet the CHEAPEST for actual cash paid, subscribe for one of these editions.

THE TIMES PRINTING COMPANY,
Seattle, Washington.

In a carefully prepared paper read before a county institute in Iowa Mrs. Hellings related how she made nine and two-thirds ounces of butter per gallon from twelve gallons of milk, using a separator, while from the same amount of milk set thirty-six hours and closely skimmed she secured only six and one-third ounces of butter per gallon of milk. Then she ran the setting of skimmed milk through the separator, took out the rest of the cream (lost in the old process), and from this cream she secured nearly all the missing butter, or two and one-sixth ounces per gallon, making nine and one-third ounces total by the two methods against nine and two-thirds ounces by the separator process alone. This would seem to indicate that a small amount of cream cannot be taken from old milk and that best results are secured by the use of the separator on fresh milk. To recapitulate, by setting the milk in the old way and using care six and one-third ounces of butter were secured per gallon of milk. By the separator method alone the total was increased three and one-third ounces per gallon of milk, or one-half more butter was made from a given quantity of milk. With such a showing from an actual test it is easy to see that a separator will pay for itself in "extra butter" in a single year with only a few cows. With this fact proved it is sheer waste to neglect buying a separator, for it will pay 100 per cent profit on the investment every year with a small herd of cows and still better with a larger herd.—Farmers' Advocate.

Purity of Dairy Products.

The report of the Massachusetts board of health, recently made public, contains several features of interest to dairymen. The board has charge of the inspection of food and drugs and divides with the dairy bureau the inspection of milk and dairy products. During the month of December the board examined 337 samples of milk, of which 131 were adulterated or varied from the legal standard. In most cases the board has contented itself by sending warnings to the sellers whose milk fell below the standard, as only three cases were taken to court, resulting in two convictions and one discharge. The total per cent of solids in samples of milk upon which these cases were entered was 3.34, 8.34, 9.25, 10.14.

Of forty-seven samples of butter analyzed two were found to be adulterated, but no cases seem to have been taken to court. Only one sample out of seventeen lots of cheese was found below legal quality.

An Illinois Winner.

At the recent session of the Illinois Dairymen's association at Greenville

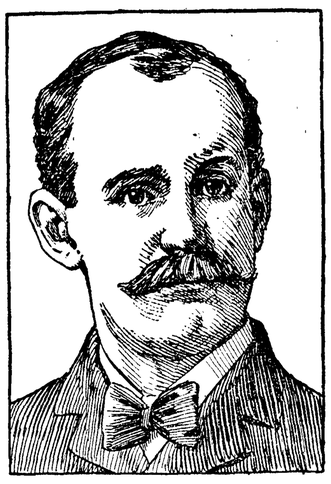

A. E. THOMPSON.

A. E. Thompson, the old prize winner, was first in the butter contest, with a score of 97.

To Clean Outside of Churn.

Here is a recipe for keeping the outside of the churn in neat condition which has been recommended to the writer, but we cannot vouch for its efficiency, says Creamery Journal. It is, however, suggested by a good buttermaker friend, who declares that he has used it with excellent results upon a churn which was placed in his factory two years ago and which still looks like new. It is accomplished by simply using a bit of cotton waste dampened with separator oil for wiping the churn and then rubbing perfectly dry with clean, dry waste. He has not used any soap or washing compound on the churn in two years.

Rotten Creamery Floors.

The rotten creamery floor that permits the washings of the creamery to drain through and decompose under the creamery and to continually give off a vile odor which will contaminate the fresh milk, cream and butter is one of the greatest drawbacks in the production of good butter. The first class buttermaker who is running a creamery which is in this condition will take every precaution to keep the old floors from leaking and will use an abundance of lime or other powerful deodorizer under and about the creamery.

What the Separator Did.

It is the hand separator that has been largely instrumental in the revolution of the dairy business. It is in the last five years that the separator has been gradually introduced, and it has proved the greatest incentive for the farmer and the dairyman to enter the business and make it profitable.

Since 1899 the number of dairy cows in Nebraska has practically doubled and the dairy products advanced 150 per cent.—S. C. Basset, Secretary Nebraska Dairymen's Association.

NO. 2086.

SUMMONS FOR PUBLICATION

In the Superior Court of the State of Washington, in and for Clallam County.

Oliver G. Root, Plaintiff, vs. William W. McCurdy and B. A. Baerlocher, Defendants.

The State of Washington to the above named William W. McCurdy, defendant

You are hereby summoned to appear within sixty(60) days after the date of the first publication of this summons, herein towit: sixty days after the 23d day of July, A. D. 1904, and defend the above entitled action in the Superior court of the State of Washington, in and for Clallam County, state of Washington, and answer the complaint of the plaintiff, and serve a copy of your answer upon the undersigned attorneys for plaintiff, at his office below stated, and in case of your failure so to do, judgment will be rendered against you according to the complaint of the plaintiff which has been filed with the clerk of the above entitled court.

This is an action brought by the above named plaintiff against the above named defendant to recover judgment upon a certain promissory note for the sum of Six Hundred ($600.00) Dollars, made by the above named defendant in favor of A. E. Gilbert on the 29th day of May, 1903, and to forclose a certain mortgage made by William W. McCurdy to the above named A. E. Gilbert upon the southwest quarter of Section eight (8), Township thirty-one (31), north Range fourteen (14) west; which mortgage was recorded on the first day of June, 1903, in Volume 14 of mortgages, page 219, in the records of Clallam County, State of Washington, and assigned and transferred prior to maturity to Oliver G. Root. Also asking for costs and for other equitable relief.

TUCKER & HYLAND,
Attorneys for Plaintiff.

Post office and office address, 26-29 Dexter Horton & Co. Bank Bdg, Seattle, King County, Wash.

1st publication July 23, 1904.

ADMINISTRATOR'S NOTICE OF SALE OF REAL ESTATE.

By virtue of an order of the Superior Court for Clallam County, made the 23rd day of July, 1904, I will, in obediance to said order, on Monday, the 15th day of August next, at my office in the City of Port Angeles, and County of Clallam, sell at private sale all the interest of Thomas J. Murphy deceased, in and to a certain lot or tract of land, described as follows: Lots numbered Three (3), Four (4), and Five (5) and the West half of the Southeast quarter of Section One (1) in Township Twenty-nine (29) North of Range Ten (10) West of Willamette Meridan, Clallam County, Washington, containing one hundred forty three and seventy-one hundredths acres, more or less. Bids may be presented to me at my office at any time after the first publication of this notice. Terms of sale cash. C. C. BROWN,
Executor

Date of first publication, July 30, 1904.

Reduced Freight Rates on household goods to and from all **Eastern Points**

New Furniture and machinery handled at Car Load rates. Write us.
THE SEATTLE TRANSFER CO.
123 Jackson street.
Seattle, U. S. A.

ORDER SETTING TIME FOR HEARING PETITION FOR SALE OF REAL ESTATE.

In the Superior Court of State of Washington, for Clallam county.
In the matter of the estate of Dennis Cunningham, deceased.

John Hallahan, administrator of the estate of Dennis Cunningham, deceased, having filed his duly verified petition, praying for an order of this court, authorizing him to sell at private sale, so much of the real estate of said estate as may be necessary to pay the charges against and expenses of administration.

And it appearing to the court from said petition, that it is necessary to sell all or a portion of the real estate belonging to said estate to pay certain charges against said estate and the expenses of administration. And it appearing to the court that said conforms to all legal requirements.

It is ordered that all persons interested in said estate appear before said Superior Court on Saturday, the sixth day of August A. D. 1904, at 10 o'clock a. m., at the court house in the city of Port Angeles, Clallam county, State of Washington, then and there to show cause, if any they have, why an order of this court should not be granted authorizing said administrator to sell at private sale the real estate of said deceased or so much as may be necessary to pay said charges and expenses of administration. It is further ordered, that a copy of this order be published four weeks before the sixth day of August A. D. 1904, in a newspaper printed and published in and of general circulation in said Clallam county.

Done in open court, on this 25th day of June, A. D. 1904. GEO. C. HATCH,
Judge.

State of Washington, County of Clallam.

I, John F. Church, county clerk and clerk of the superior court of the State of Washington, for the county of Clallam, holding terms at Port Angeles, said county, do hereby certify that the above is a true copy of the original order to show cause why order of Court should not be granted, authorizing administrator to sell real property at private sale as the same appears of record in my office

Witness my hand and the seal of said superior court, affixed this 29th day of June, A. D. 1904. JOHN F. CHURCH,
County clerk and clerk of Superior Court

No. 196.

Notice and Summons by Publication

In the Superior court of the State of Washington, for Clallam county.

James Stewart, plaintiff, vs. E. W. Chellis, and all persons unknown, if any, claiming or having an interest or estate in and to the hereinafter described real property defendants. State of Washington to E. W. Chellis, who are the owners, or reputed owners, of, and all persons unknown, claiming or having an interest or estate in the hereinafter described real property.

You and each of you are hereby notified that the above named plaintiff, James Stewart, is the holder of delinquent tax certificate No. 775 issued by the treasurer of Clallam county, Washington, embracing the following real property situated in Clallam county, Washington, and more particularly described as follows, to-wit:

Lot numbered ten (10) and west half of lot No. 11, in block No. 41, forty-one, in Norman R. Smith's subdivision of the townsite of Port Angeles, all in Clallam county, Washington.

That said certificate No. 775 issued on the thirteenth day of February, 1903, for the sum of $65.75 for the delinquent taxes for the year 1900; that the taxes for the following years have been paid by the plaintiff, to-wit: the year 1902 the sum of $31.60; the year 1903, the sum of $27.21, which several sums bear interest at the rate of fifteen per cent. per annum from said date of payment.

You and each of you are hereby summoned to appear within sixty days after the date of the first publication of this notice and summons, exclusive of the day of said first publication, to-wit, within sixty days after the fourth day of June, 1904, and defend the above entitled action or pay the amount of the taxes due, together with the costs, penalties and interest; and in case of your fallure so to do judgment will be rendered foreclosing said tax lien for such taxes, penalties, costs and interest against said lands and premises hereinbefore mentioned.

JAMES STEWART, Plaintiff.
JAMES STEWART, Att'y for Plaintiff.
Residence and post-office address, Port Angeles, Clallam county, Washidgton.
Date of first publication, June 4th, 1904.

PORT ANGELES MACHINE SHOP

W. E. H. Lyster, Prop.

BICYCLES

I will have in a good stock shortly from which to select.

See Them Before Purchasing.

CYLINDERS BORED.

Engines, Boilers, Guns, Sewing Machines, Gas Lamps.

Everything Repaired.

FISHER BUILDING FRONT ST

No. 304.

Probate Notice.

In the Superior Court of the State of Washington for Clallam county.

In the matter of the estate of Frederick W. Grams, Deceased.

Notice is hereby given that letters of administration on the estate of Frederick W. Grams, deceased, were granted to the undersigned, on the 21st day of May, 1904, by the Superior Court of Clallam county. All persons having claims against said estate are required to exhibit them to me for allowance at my office in Port Angeles, Wash., within twelve months after the date of this notice or they shall be forever barred.

Dated this the 1st day of July, 1904.
C. F. MERRITT,
Administrator.

Notice to Bond Buyers.

Bids will be received by the City Clerk of the city of Port Angeles, Wash., up to the hour of 4 o'clock p. m. of the 20th day of July, 1904, for the purchase of Fourteen of the Municipal Bonds, "Lighting series No. 1," of the City of Port Angeles, Wash. Said bonds are in denomination of one thousand dollars each, bear interest at the rate of 6 per cent per annum, payable semi-annually, and are due and payable on the 1st day of October, 1913. Bidders may specify for all or any part of said issue. The City Council reserves the right to reject any or all bids.

Dated this 23rd day of June, 1904.
J. A. SMITH, City Clerk.

NOTICE AND SUMMONS BY PUBLICATION.

In the Superior Court of the State of Washington for Clallam County.

Thomas Boland, Plaintiff, vs. Maria L. Rudd, and John Doe Rudd her husband, whose true first name is unknown, and Mary Roderick, and all persons unknown, if any, having or claiming an interest or estate in and to the hereinafter described real property, Defendants.

State of Washington to Maria L. Rudd and John Doe Rudd her husband, who are the owners, or reputed owners of, and all persons unknown, claiming or having an interest or estate in the hereinafter described real property.

You and each of you are hereby notified that the above named plaintiff, Thomas Boland, is the holder of a delinquent tax certificate, No. 818, issued by the treasurer of Clallam county, Washington, embracing the following real property situated in Clallam county, Washington, and more particularly described as follows, to-wit: Lots numbered nineteen (19) and twenty (20) in block numbered one hundred and nine (109 original townsite of Port Angeles, Clallam county, Washington.

That said certificate was issued on the 15th day of June, 1903, for the sum of $25.85 for the delinquent taxes for the years 1900, 1901, and 1902; that the taxes for the following years have been paid by the plaintiff, to-wit: the year 1903, $6.63 which several sums bear interest at the rate of fifteen per cent. per annum from said date of payment.

You and each of you are hereby summoned to appear within sixty days after the date of the first publication of this notice and summons, to-wit, within sixty days after the 11th day of June, 1904, and defend the above entitled action or pay the mount of the taxes due, together with the c sts, penalties and interest; and in case of your failure so to do judgment will be rendered foreclosing said tax lien for such taxes, penalties, costs and interest against said lands and premises hereinbefore mentioned.

THOMAS BOLAND, Plaintiff.
J. E Cochran, Attorney for Plaintiff
Office and Postoffice address, Port Angeles, Clallam county, Washington.
Date of first puolication, June 18, 1904.

NEW GOODS

AT THE

CHINESE & JAPANSE BAZAAR

A Handsome New line of GOODS just received. Big stock to select from

Japanese Novelties,

Silks, Handkerchiefs, Bamboo and Wicker ware in all Shapes, New China, etc.

Call before Purchasing Elsewhere.

HONG YOUNG & CO.,

LING TOY, Manager.

DUNGENESS.

Special to THE DEMOCRAT-LEADER.

Rev. Graham of the M. E. Church has been offered a good pastorage with a handsome salary to go East. But Dungeness is anxious to keep him and citizens are this week "taking stock" in seeing how much can be raised towards a sufficient salary to enable him to stay. Rev. Graham and wife have endeared themselves to all classes and it would be a great loss, should they go elsewhere.

Mrs. Fred Ward is improving nicely, and is expected home soon.

Mrs. Wm. Ward is preparing to go to southern California for the winter.

Politicians are buzzing around rather lively, and we want Cy White for commissioner. He has no tide lands or creamery and we all know he is an honest man. Arthur Cays is another who is capable in every respect to fill a county office.

The Yeomen are anticipating a good time Saturday and everybody is invited.

Look out for wedding bells. It is not you, young folks! The little God, as usual, has been playing traitor; some stray arrow

Your Heart

May Be Weak. One Person in Four Has a Weak Heart.

One of the surest signs of a weak heart is shortness of breath after exercise.

Your heart is not able to pump the blood fast enough to your lungs.

Some of the other symptoms of Heart Trouble are: Pains in the Side, Back and Shoulder; Fainting or Weak Spells; Dry Cough; Swelling of Feet and Ankles; Cold Feet or Hands.

No one can afford to allow a weak heart to go without medicine, because weak heart means poor circulation, and poor circulation means weak lungs, stomach, liver, kidneys, etc.

If, therefore, you suspect heart trouble, begin taking Dr. Miles' New Heart Cure. The Heart Cure will do you good, as it is a splendid tonic for the blood and nerves, and will revitalize your entire system.

Finally, remember, Dr. Miles' New Heart Cure is sold under a guarantee that the first bottle will **do you good.**

If it doesn't—your money back.

"I was afflicted with heart trouble for three years. I would be apparently all right, and without a moment's warning would fall as though shot. The attacks were frequent, and a terrible dread possessed me, as I never knew when or where, nor under what conditions I would be attacked, and whether I would survive them. I consulted and was treated by some of the most eminent physicians of the state. Not finding relief from this source, I began taking Dr. Miles' New Heart Cure, and began to improve at once. I used ten bottles, which entirely cured me, as I have not had an attack for five years."—MRS. JOHN DRESBACK, Leipsic, O.

FREE Write to us for Free Trial Package of **Dr. Miles' Anti-Pain Pills,** the New Scientific Remedy for Pain. Also Symptom Blank. Our Specialist will diagnose your case, tell you what is wrong, and how to right it, Free. DR. MILES MEDICAL CO., LABORATORIES, ELKHART, IND.

Services in the Congregational church Sunday morning at 11:00 a. m. and Sunday evening at 8:00. Rev. F. Vernon Jones will occupy the pulpit. Everybody cordially invited. Subject of morning discourse: "A Sun and Shield." Evening: "The Good God Sees in Men."

S. S. at 10:00 a. m. Mid-week prayer meeting Thursday evening at 8 o'clock.

FOR RENT—A five room cottage, furnished complete; close in. Apply at LEADER office.

McKEE & LaFLOWER
Funeral Directors and Embalmers

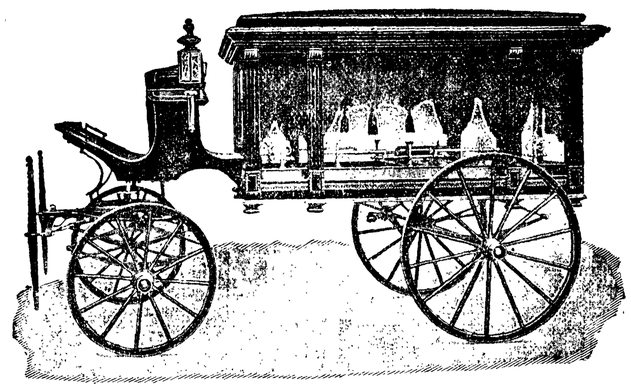

'PHONES
LAFLOWER 108
McKEE 105
CITY OFFICE 7

LADY ATTENDANTS

C. F. MERRITT,
Manager City Office

CRYSTAL STEAM LAUNDRY

Lease & Clegg, Proprietors.

Goods Called For and Delivered

Special Rates to Families,

Hotels and Restaurants

Located on Laurel Street Opposite Kirschberg's

Filion Mill and Lumber Company.

Manufacturers and Dealers in

ROUGH AND DRESSED LUMBER,
LATH, SHIPLAP, RUSTIC SIDING,
PLAIN AND FANCY CASING, Etc

THE BEST CEDAR SHINGLES MADE

Office . and . Mill . on . Lincoln . Heights.

Globe Hotel and Restaurant,

E. Christopherson, Proprietor

Newly Furnished Rooms and Excellent Bill of Fare

COUNTY NEWS

EAST CLALLAM

Clallam Record.

Walter Dyke came down Tuesday to go to his ranch at Sappho; he expects to prove up soon.

Ed C. Carver, Mr. McIntire and N. C. Carver of Seattle went out to look at some claims Monday.

Mrs. Wm. Stovall, who is now in Port Angeles, presented her husband with a twelve pound boy yesterday at 10:30 a. m. Billy has been doing the honors treating the boys. Mrs. Stovall is doing fine.

Dr. J. J. O'Connor, an old timer in these parts, but now in the dentistry business in Seattle has been here for a few days doing dental work. He left for the Quillayute country this morning.

SHUWAH

We are not in doubt any longer as to what is becoming of the missing sheep, for last Friday in broad day light, Mrs. Louis Klahn spied a large cougar near the couse and upon investigation three dead sheep were discovered. The boys have been hunting the cougar the past few days but so far without result.

We were very pleasantly surprised by the unexpected appearance of Mrs. Weldrick of South Park, the fore part of the week. Mrs. Weldrick looked the very picture of health, and we begin to think there are places just as nice as our little domain.

C. E. Maxfield of Seattle, formerly of this place, came in for a visit with relatives and friends last Saturday.

RHEUMATISM

When pains or irritation exist on any part of the body, the application of Ballard's Snow Liniment gives prompt relief. E. W. Sullivan, Prop. Sullivan House El Reno, O. T., writes: "I take pleasure in recommending Ballard's Snow Liniment to all who have rheumatism. It is the only remedy I have found that gives immediate relief." 25c, 50c, $1. Sold by C. E. Nailor & Co.

ADMINISTRATOR'S NOTICE

OF SALE OF REAL ESTATE.

By virtue of an order of the Superior Court, made on the 6th day of August, 1904, I will, in obedience to said order, on and after Saturday, the 20th day of August next, receive bids in writing, the same to be delivered to me or left at the law office of Geo. V. Smith for me, in the town of Port Angeles, and County of Clallam, for the private sale to the highest bidder all the interest of the late Dennis Cunningham, deceased, in and to a certain Lot or Tract of Land, described as follows: Block No. 5 in McGill's Addition to City of Port Angeles, Washington, situated in Clallam County, State of Washington. Said sale will be made and Bids Compared on Tuesday, the 23rd day of August A. D. 1904. Terms of Sale: Cash.

JOHN HALLAHAN,
Administrator.

Date of 1st publication, August 14th.

Warrant Call.

The City Treasurer of the city of Port Angeles, Clallam County, Wash., will pay on presentation at his office the following warrants and interest coupons and all of prior issue:

Municipal bond interest coupons to coupon No. 25, on bonds to No. 28, inclusive.

Electric light bond interest coupons to coupon No. 19, on bonds to No. 12 inclusive.

No interest allowed on above coupons after June 18, 1904.

CHAS. E. NAILOR City Treasurer

BABY DROWNS IN A WELL.

One of the saddest happenings of the year was the drowning on Monday morning of the little 26-months old daughter of Mr. and Mrs. William Fowler, of Tenth and Peabody streets.

The father had gone to work at Mr. Aldwell's and the mother, having just completed a cake, gave the "frosting" bowl to the two little children. While they were engaged in getting the remaining sweetness from this bowl she stepped over to Mrs. Jones, a neighbor on the opposite side of Tenth street, and was talking in front of the gate when the four-year-old boy came running and told her baby had fallen in the well. With a scream she rushed home, followed by neighbors, but the little one was nowhere to be seen and friends with difficulty restrained the frantic mother from jumping into the well. The assembled crowd, too late to be of any succor to the child, seemed utterly helpless, and the body was not recovered until the father arrived and fished it out with a grappling hook nearly an hour later.

The little boy, who saw the accident, says baby had washed the kitty in some water near by, and had climbed upon the well to dry it. She stepped on the cover of the well and it gave way and let her in. He looked in and saw her floating on the cover before he ran for his mother. The stricken parents are prostrated with grief over the sad end of their darling little one and the sympathy of the community goes out to them.

The funeral was held Tuesday afternoon from the family home.

Job Printing in all the latest styles at this office. 'Phone 44.

Watches and Diamonds

Seattle

50 YEARS' EXPERIENCE

PATENTS

TRADE MARKS
DESIGNS
COPYRIGHTS &C.

Anyone sending a sketch and description may quickly ascertain our opinion free whether an invention is probably patentable. Communications strictly confidential. Handbook on Patents sent free. Oldest agency for securing patents.

Patents taken through Munn & Co. receive *special notice*, without charge, in the

Scientific American.

A handsomely illustrated weekly. Largest circulation of any scientific journal. Terms, $3 a year; four months, $1. Sold by all newsdealers.

MUNN & Co. 361 Broadway, **New York**
Branch Office, 625 F St. Washington, D. C.

NOTICE TO CREDITORS.

Notice is hereby given by the undersigned, assignee of the estate of S. G. Morse, lately doing business at Port Angeles, Washington, as a grocer, that on the First day of June, 1904, the said S. G. Morse assigned all his property to the undersigned for the benefit of his creditors, and that the undersigned has duly qualified as such assignee, and all creditors of, and all persons having claims against said S. G. Morse, are hereby notified to present their accounts and claims, properly verified by oath, within three months after the first publication of this notice to said assignee at the Morse Store, Port Angeles, Washington, the same being the place for the transaction of the business of said estate.

Port Angeles, Washington, June 10th, 1904.

G. M. LAURIDSEN, Assignee.
McClinton & McClinton, Attorneys for Assignee.

Over-Work Weakens Your Kidneys.

Unhealthy Kidneys Make Impure Blood.

All the blood in your body passes through your kidneys once every three minutes.

The kidneys are your blood purifiers, they filter out the waste or impurities in the blood.

If they are sick or out of order, they fail to do their work.

Pains, aches and rheumatism come from excess of uric acid in the blood, due to neglected kidney trouble.

Kidney trouble causes quick or unsteady heart beats, and makes one feel as though they had heart trouble, because the heart is over-working in pumping thick, kidney-poisoned blood through veins and arteries.

It used to be considered that only urinary troubles were to be traced to the kidneys, but now modern science proves that nearly all constitutional diseases have their beginning in kidney trouble.

If you are sick you can make no mistake by first doctoring your kidneys. The mild and the extraordinary effect of Dr. Kilmer's **Swamp-Root,** the great kidney remedy is soon realized. It stands the highest for its wonderful cures of the most distressing cases and is sold on its merits by all druggists in fifty-cent and one-dollar sizes. You may have a sample bottle by mail free, also pamphlet telling you how to find out if you have kidney or bladder trouble. Mention this paper when writing Dr. Kilmer & Co., Binghamton, N. Y.

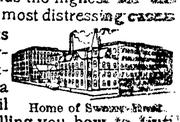

Home of Swamp-Root.

Don't make any mistake, but remember the name, Swamp-Root, Dr. Kilmer's Swamp-Root, and the address, Binghamton, N. Y., on every bottle.

PUGET SOUND NAVIGATION CO.

OPERATING MAIL STEAMERS AS FOLLOWS:

Seattle-Port Townsend-Victoria Route—

Steamer WHATCOM leaves Seattle daily except Sunday, 8:30 a. m. Returning, leaves Victoria daily, except Sunday, 9 a. m.

Seattle-Port Angeles-Neah Bay Route—

City Dock—Calling at Townsend, Fort Casey, Williams, Dungeness, Angeles, Crescent, Gettysburg, Pysht, Clallam, Neah Bay

Steamer ALICE GERTRUDE leaves Seattle Sunday, Tuesday, Thursday, 12 midnight. Returning, leaves Port Angeles Tuesday, Thursday, Saturday, 5 a. m., rrrive Seattle 2:30 p. m.

Seattle-Port Angeles-Clallam Route—

City Dock—Calling at Port Townsend, Fort Williams, Dungeness, Port Angeles, Crescent, Gettysburg, Pyst, Clallam.

Steamer ROSALIE leaves Seattle Monday, Wednesday, Friday, 12 midnight. Returning, leaves Port Angeles Monday, Wednesday, Friday 5 a. m., arrive Seattle 2:30 p.m.

Steamers and schedule subject to change without notice

CHARLES E. PEABODY, Agt.

Telephones: Sunset, Main 257; Independent 257. 606 First Avenue.

LIPPINCOTT'S

MONTHLY MAGAZINE
A FAMILY LIBRARY
The Best in Current Literature
12 COMPLETE NOVELS YEARLY
MANY SHORT STORIES AND PAPERS ON TIMELY TOPICS
$2.50 PER YEAR; 25 CTS. A COPY
NO CONTINUED STORIES
EVERY NUMBER COMPLETE IN ITSELF

FIRE INSURANCE

J. Lloyd Aldwell, Broker

GENERAL INSURANCE

Fire, Life, Accident
Liability

AGENT FOR

Elaterite Roofing

(Mineral Rubber)
The best, permanent roofing in the Market.

YOU CAN PATENT

anything you invent or improve; also obtain CAVEAT, TRADE-MARK, COPYRIGHT or DESIGN PROTECTION. Send model, sketch, or photo for free examination and advice.

BOOK ON PATENTS FREE. No Attys' fee before patent.

Write to **C. A. SNOW & CO.**
Patent Lawyers. WASHINGTON, D. C.

Port Angeles Grocery Company

HANSEN & CUSHING

'PHONE 38

MASON FRUIT JARS

1-2 Gals. - - 1.00
Quarts - - - .75
Pints - - - .65

MASON FRUIT JAR COVERS

Per doz., - - .25
Rubbers - - .10
No. 2 grade - - .05

CHEESE

Fresh Limburger, brick, .40
Wisconsin Full Cream, lb., .20
or 2 lbs. for - - .35

CRACKERS

Paradise, the finest cracker on the market,
Superior,
Royal,
Perfection,
Put up in cartons, .25 & .10

DR. PRICE'S WHEAT FLAKE

Celery Food, - - .15
The best ready-to-eat breakfast cereal on the market, heading the list of
Force, - - - .15
Malta Vita, - - .15
Grape Nuts, - - .15
Crespo, - - - .15
Shredded Whole Wheat Biscuit, - - .15
All of which we carry a full line.

LABOR SAVERS

Rub-no-more
Pearline,
Bon Ami,
Gold Dust,
Washing Powders, 10c to 25c per package.

Port Angeles Grocery Company

OPERA HOUSE BLOCK

The Democrat-Leader,

Published ever Friday at Port Angeles, Washington, by
THE DEMOCRAT-LEADER CO.

A. J. COSSER, Editor and Manager.

Official Paper
Of Port Angeles, Clallam county.

Subscription Rates:
ONE YEAR.....ONE DOLLAR
SIX MONTHS. .....FIFTY CENTS

Advertising Rates.
Per inch per month .....50 cents
Special rates on large yearly contracts
Reading notices 5c per line each insertion
Tax summons one description.....$7.50
Sheriff's sale notices..... ..... 7.50
Probate notices.....each 5.00
Resolutions, Cards of Thanks, and like notices, 5c per line of seven words

ONE of the good signs of the future of the West side of the sound, as the Olympic peninsula is termed, is the fact that the Port Ludlow mill on the bay of that name at the entrance to Hood's canal, east and south of Port Angeles, is to be practically rebulit and enlarged to double its present capacity, and will be, when finished, probably the largest mill on the coast, able to cut some 250,000 feet of lumber per day. The mill has just been closed down for the purpose of making these changes, and although a large force of mechanics will be employed it is expected it will take at least six months to get the mill again in operation.

The significance of this improvement to Port Angeles is that the same alleged handicap which has been urged against the building of a large export mill on Port Angeles bay—the lack of railroad facilities — applies with equal force to Port Ludlow, and yet the Puget Mill Co. has demonstrated that not only a mill of 115,000 capacity can be operated profitably without local market or a railroad, but it believes a mill more than twice as large can be operated proportionately more profitably, and are going to spend a quarter million more in the establishment of such.

It would seem to the lay mind that even though true as alleged that a certain per cent. of the product of the various mills must be shipped into the interior because too inferior to export, the difference in the price of logs here and up sound, and the additional cost to get loaded ships to sea, would far more than pay transportation charges on this second grade lumber to the most convenient point for rail shipment. There, therefore, seems no good reason why, in this vastly timbered county there should not be not only one but several large sawmills, unless, possibly, it is that the vast timber holdings of this county are in the hands of a few men who are not yet ready to put it on the market; that the present large logging institutions in this county have their own mills in other cities to look after, and that any independent mill-man would be at the mercy of loggers for material to cut. Not a desirable condition for any business man.

If any mentioned are the real reasons why our resources are being sapped without doing us any lasting good, it cannot always be so, and the west end railroad scheme with the big timber interests behind it will be one of the surest way of solving the question of building up Clallam county and developing the peninsula with the vast natural resources, utilized at home and the finished product sent abroad to bring back money to aid in the development.

To some, conditions here look worse than for years, but if all things are considered the Olympic peninsula is much better off to-day, in the condition of its people, the number of them, and in development than ever before and the prospects for early recognition of our as yet undeveloped but rich empire were never brighter.

Ask for NYSA PURE TOILET SOAP, the soap for everybody; will not injure the most delicate skin.
For sale by T. S. Brophy & Co.

I.O.O.F—Clallam Lodge, No. 72, meets every Monday evening at I.O.O.F. hall
E. D. SHORT, N.G. C. A. BORK, Sec.

For Sale—Two cows, with calves.
TOM WATSON.

Services at the Methodist church next Sunday as usual at 11 a. m. and 8:00 p. m. Epworth League meeting at 7:00 p. m. Sunday School at 10 a. m.

B.P.O.E.—Naval lodge No. 353, meets every Thursday evening at 8 o'clock, at I.O.O.F, hall on Front st., bet. Laurel and Lincoln sts. Visitors cordially invited. R. D. MCLAUGHLIN, Sec'y.
W. F. DELABARRE, E. R.

PHELPS'

DRY GOODS AND MILLINERY STORE

$2.25 Shirt Waists at $1.55

2.00 Shirt Waists at 1.40
1.75 Shirt Waists at 1.25
1.50 Shirt Waists at 1.10

Shirt Waist Suits and Wash Skirts & Millinery Goods

Delayed Shipment of these goods Just Received and are all on sale.

Also received a Sample Lot of Light Woolen Cooks Skirts for fall wear.

T. J. APPLETON, M. D.
OCULIST
and GENERAL PRACTITIONER
X-RAY

DR. F. S. LEWIS
PHYSICIAN AND SURGEON
OFFICE
Front st., near Cherry PORT ANGELES, WASH

JAMES STEWART
ATTORNEY AT LAW.
OFFICES ON FRONT STREET, PORT ANGELES

H. A. DAY
LAWYER
Office, Laurel street, over Democrat-Leader

GEORGE VENABLE SMITH
Attorney and Counsellor at law
Laurel St. PORT ANGELES, Wn

STRAWBERRIES

—IN—

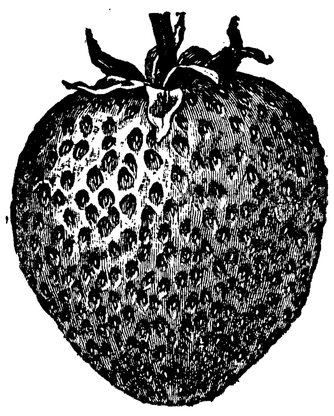

ANY QUANTITY

Special Prices on Large Orders.
We Ship Strawberries anywhere.

HOMESTEAD NURSERY Co.

cor Ninth and Peabody streets
PORT ANGELES, WASH.
Box 233 'Phone 58—2 rings
OLE ENGVOLSEN, PROP.

Ice Cream Ice Cream Ice Cream

MADE TO ORDER

For Parties, Balls and Dinners at $1,35 pr Gallon

ICE CREAM and ICE CREAM SODAS

served at the parlors at all hours

C. M. RAYMOND

DONT TAKE
YOUR
VACATION

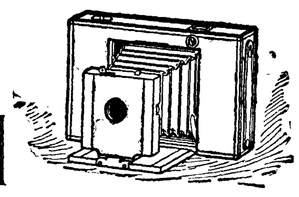

Without a KODAK!

A picture of Camp Life or Mountain Scenery makes a Valued Souvenir of your trip. We keep all kinds. A full line of supplies also.

BOOMERANGS

The latest novelty. Amusing to young or old. Take one with you on your outing. Prices 25 to 50 cts.

MAIL ORDERS C. E. NAILOR & Co. ARE SOLICITED

THE CORNER DRUG STORE Phone 41

NOTICE

We buy and sell horses, milch cows, fat cattle, sheep and hogs to any amount. Cash advanced on any live stock. See or write Tom Watson or Arthur Watson.

NOTICE.—The Socialist Club of this city meets every 1st and 3d Sunday in the month at Odd Fellow's Hall. Everybody welcome at 2 p. m

Fulmer has no difficulty in getting baby pictures.

City and County
WARRANTS BOUGHT
C. P. BROWN

Groceries

is our hobby and when you deal with us you get your money's worth. That's why our trade is so large and why its constantly getting bigger.

By the yay, how about

Sugar for Preserving

You know the fruit season is on and now is the time for canning and preserving. We supply pure, clean, granulated sugar and all kinds of jars at bed rock prices. They might go higher but won't be cheaper. Buy now.

E. E. Seevers
Cash Grocer

A. D. WILLSON
Undertaker
—AND—
Embalmer

17 Years Practical Experience.

FIRST ST.

EAST OF LAUREL, PORT ANGELES

PERSONALS.

Mrs. A. G. Berthout of Seattle arrived Monday.

Roy M. Porter was a visitor from Dungeness yesterday.

Mrs. John Hitch returned Tuesday from an up-sound visit.

Tom Watson returned Wednesday from a business trip to Seattle.

H. J. Bugge was here Wednesday from Port Williams en route to Neah Bay.

Mrs. T. F. Trumbull left on Sunday night for a visit with her brother at Bellingham.

Mr. and Mrs. H. M. Duane will leave Monday for Port Townsend to remain permanently.

Miss Hazel Belt, now teaching at East Clallam, spent Sunday here with friends and relatives.

Mrs. Homer Hart returned this morning from several weeks' visit with relatives at Seattle, Utsalady and Auburn.

Hugh Phelps, of the Phelps' Millinery and Dry Goods store, returned Monday from a business trip to Seattle.

Louis and E. R. Gehrke enjoyed a visit Saturday and Sunday from their brother, R. C. Gehrke, and a friend A. F. Gordon from Portland. The gentlemen left for home Monday.

T. L. Henderson left Wednesday night for a trip to his former home in Kentucky. He will also visit in Tennessee and Missouri and incidently will take in the St. Louis exposition.

John Bell of Seguin arrived from Kayak, Alaska, last and is visiting his sister Mrs. Henry Hoffman of this city. Mr. Bell has been in Alaska the past year and reports things very quiet up there this season.

Dr. Kimball, H. M. Barnes and party of nine, arrived Wednesday from Michigan City, Indiana, for a six-weeks' outing at Lakes Crescent and Sutherland. They have with them tents and every convenience for a rattling good time, even having a boat built for the occasion.

Fancy Queen Olives, Don Carlos Brand. 35c per bottle.
T. S. Brophy & Co.

Noble Turk was a visitor here from Dungeness Thursday.

Albert Whittier spent Sunday at home with his mother Mrs. A. Voldo.

C. J. Farmer returned Sunday night from a business trip to Victoria.

Rev. and Mrs. F. Vernon Jones have taken the Cooke residence on Front street.

Miss Della McGregor arrived Thursday from Tacoma for a visit with friends.

Mrs. Norman Govan, nee Miss Ethel Hooker, spent Sunday here with relatives and friends.

Mr. and Mrs. Kingsbury formerly of this city are here from Victoria spending a couple of weeks with friends.

Mrs. J. C. Breckenridge of Seattle arrived Wednesday for an outing with the McClinton party on the beautiful banks of Morse creek.

Mrs. F. R. Thompson, son Oswald and daughter Alice, returned to Seattle Sunday night, after two weeks' pleasant visit here with friends.

Among the passengers to Seattle on Sunday night's boat were M. J. Carrigan, School Superintendent Risley, Collector Tom Aldwell, Harry Smythe.

Chief Engineer Norman R. Smith and General Counsel Jas. Stewart of the Port Angeles Pacific railroad, were passengers to Seattle on Wednesday night.

Dr. J. E. Banks of North Yakima, accompanied by his eldest brother, J. I. Banks from Nebraska, arrived Thursday for a visit with their parents Mr. and Mrs. J. G. Banks. They will be joined shortly by another brother T. E. Banks of Cumberland.

Mayor Lewis left Wednesday night for Seattle and Olympia. At the latter place he is to meet Attorney - General Stratton to lay before him the bond case of the city in an endeavor to secure his approval of them. Succeeding in this he is assured that the state will purchase them. At Seattle he is to inspect the engraver's proof of the new bonds. He hopes to return with assurances of the sale of the bonds to the state.

E. M. Bohall, once publisher of the Simoon here, arrived Saturday from San Francisco. He will remain until he disposes of his property here, then will probably go to Carson City where his son Leo has a high and lucrative position as manager of one of the Great American Importing Tea Co's. branch houses, with several salesmen under his direction. Mrs. Bohall and a younger son will soon leave 'Frisco for Carson City.

Single Comb White Leghorn Cockrels prize winners, $1.00 each.
H. C. MILLER,
Box 6. Port Angeles, Wn.

Sick Headache.

"For several years my wife was troubled with what physicians called sick headache of a very severe character. She doctored with several eminent physicians and at a great expense, only to grow worse until she was unable to do any kind of work. About a year ago she began taking Chamberlain's Stomach and Liver Tablets and today weighs more than she ever did before and is real well," says Mr. Geo. E. Wright of New London, New York. For sale by W. J. Mathewson.

Thos. Knoph of Dungeness was here Tuesday on business.

Dick McDonnell was here from Dungeness on Wednesday.

Editor and Mrs. Arthur Smith left for the lakes Tuesday for an outing.

Judge McClinton and purty are camping at Morse creek for two or three weeks.

R. C. Wilson returned from Seattle Monday and is spending the week here on business.

Michael Earles, the millman and logger from Bellingham was here Wednesday on his way to the camp at Crescent.

Charles Bennett on Wednesday severed the main artery of his left hand with an ax while cutting wood.

Mrs. W. C. Giest on Wednesday entertained about 35 ladies for the benefit of the Ladies' Aid of the Baptist church. Ice cream and other refreshments were served. Also on Wednesday Mrs E. D. Short entertained the Ladies' Aid of the M. E. church.

EXCURSION TO EVERETT

The steamer Bellingham has been chartered by the Base Ball club to carry an excursion party to Everett to-morrow to witness the game between Angeles and Everett and to see the city. The steamer will leave promptly at 6 a. m. Round trip $1.00.

FOR RENT—A five room cottage, furnished complete; close in. Apply at LEADER office.

RESOLUTION OF CONDOLENCE

WHEREAS, our well beloved brother Wm. Fowler has had the sad misfortune to lose his youngest child and daughter under most unfortunate circumstances, therefore be it

Resolved: That this Lodge extend to the sorrow stricken parents our heartfelt sympathy in this their hour of grief, and be it further

Resolved: That these resolutions be spread on the minutes of the Lodge and a copy sent to brother Fowler.

C. A. BORK,
GEO. W. THOMPSON,
T. L. HENDERSON,
Committee.

Clallam Lodge, No. 72, I.O O.F., August 8, 1904.

CURES SCIATICA

Rev. W. L. Riley, L. L. D., Cuba, New York, writes: "After fifteen days of excrutiating pain from sciatic rheumatism, under various treatments, I was induced to try Ballard's Snow Liniment; the first application giving my first relief and the second entire relief. I can give it unqualified recommendation." 26c, 50c, $1. Sold by C. E. Nailor & Co.

GRAY & STEWART
Staple Groceries
Flour,
Feed,
and Grain
Cooper Block, Front S.
Telephone No 111.

Dr. Price's
CREAM
Baking Powder
FOR FIFTY YEARS A FAVORITE
Always makes the perfect biscuit, cake and bread.
Price Baking Powder Co.
CHICAGO.

Miss Belle McLaughlin returned home Wednesday from Bellingham where she has been visiting the Misses Cochel formerly of this city.

Ed Smith, son of ex-councilman Albert Smith, returned home Monday, probably to remain. In company with Mr. Cox and John Hickok he will take a trip to the mountains.

Mr. and Mrs. Wm. Bell arrived Wednesday from Seattle to spend a month's vacation here. They have rented the Lauridsen cottage on Second street and will be joined today by their daughters.

USE OUR

Euthymol Cream, or Witch Hazel Cream, or Cucumber Jelly, or Almond Meal, or Cold Cream, or

SUNBURN
AND TAN

All are the best. Nothing in them to harm the face. Ask us for anything in this line. Our stock is complete.

Mathewson's Drug Store
Phone 28. Store near Post Office

Fitzgerald's Market
Port Angeles New Meat Shop

CLEAN, FRESH AND WHOLESOME.

Choice stock of fresh and [illegible] MEAT.
All Vegetables in S[illegible]
Children coming to mark[illegible] corded the same f[illegible] will be [illegible] as the[illegible] treatment
Opposite P[illegible]

James Fitzgerald, Proprietor

The CITIZENS' NATIONAL BANK
NO. 6074
OF PORT ANGELES, WASH.
C. J. FARMER, PRESIDENT W. F. DELABARRE, VICE-PRESIDENT
J. P. CHRISTENSEN, CASHIER
Domestic and Foreign Exchange Bought and Sold
WE SOLICIT YOUR BUSINESS

INDIANS COULD NOT PLAY BALL

And the Home Boys Did Little Better Owing to Crippled Team.

The much talked of ball games Saturday and Sunday between the Quillayute Indians and the local boys were not so much after all for two reasons: the failure of the Indians to make good their boasts and the crippled condition of the home team. Angeles won out easily, however, in both games, 7 to 4 and 12 to 5.

In addition to Pitcher Boyle's absence, right-fielder Ray McLaughlin was practically put out of business by a sprained ankle early in Saturday's game. Several pretty plays, including double plays and three-base hits, however, were made, and in an exciting moment the visitors scored a home run on one hit, bringing in two others. They got 4 tallies that inning but were shut out in all the others.

Frank Tyrrell pitched Saturday and Al. Jensen Sunday.

SCORE BY INNINGS.

SATURDAY.

Angeles — 1 2 2 1 0 0 1 0 x—7
Quillayutes–0 0 0 0 0 0 4 0 0—4

SUNDAY.

Angeles — 2 0 2 0 2 0 3 3 *–12
Quillayutes–1 0 2 0 0 0 0 0 2—5

The west end is in the soup so far as a candidate on the Democratic ticket is concerned.—Clallam Record. Never mind, br'er. Help elect the ticket and we will give you a government of, by, and for the people that will more than compensate for this unintentional omission.

Cholera Infantum.

This disease has lost its terrors since Chamberlain's Colic, Cholera, and Diarrhoea Remedy came into general use. The uniform success which attends the use of this remedy in all cases of bowel complaints in children has made it a favorite wherever its value has become known. For sale by W. J. Mathewson.

Dragging Pains

2825 Keeley St.,
CHICAGO, ILL., Oct,, 2, 1902.

I suffered with falling and congestion of the womb, with severe pains through the groins. I suffered terribly at the time of menstruation, had blinding headaches and rushing of blood to the brain. What to try I knew not, for it seemed that I had tried all and failed, but I had never tried Wine of Cardui, that blessed remedy for sick women. I found it pleasant to take and soon knew that I had the right medicine. New blood seemed to course through my veins and after using eleven bottles I was a well woman.

Mrs. Bush

Mrs. Bush is now in perfect health because she took Wine of Cardui for menstrual disorders, bearing down pains and blinding headaches when all other remedies failed to bring her relief. Any sufferer may secure health by taking Wine of Cardui in her home. The first bottle convinces the patient she is on the road to health.

For advice in cases requiring special directions, address, giving symptoms, "The Ladies' Advisory Department," The Chattanooga Medicine Co., Chattanooga, Tenn.

WINE of CARDUI

PERSONALS.

Win Miller was here from Port Crescent yesterday.

Mrs. Wm. Keene returned from E. Clallam Tuesday.

Manager C. F. Seal of Dungeness was a visitor Thursday.

Mrs. A. Swanson is visiting friends in Seattle this week.

Miss E. V. Cole arrived Friday for a visit here with friends.

Banker J. A. Cameron came over from Victoria Sunday night

Manager Hirsch returned yesterday from an up-sound business trip.

Little Stewart Brown is recovering from a light attack of Scarlet fever.

Mrs. E. E. Day returned Saturday from a visit with friends in Seattle.

C. G. Heifner aud party from Seattle, arrived Monday for an outing at the lakes.

Mrs. A. L. Johnson left Wednesday night for Bellingham to visit her mother, Mrs. Nichols.

Mrs. A. C. McDougall returned Wednesday from an extended stay in British Columbia.

Wm. Stovall returned Wednesday to East Clallam after spending a few days in the city.

Rev. Geo. W. Frame and family arrived Thursday from Tacoma, for a week's visit here with friends.

Eber Conley and Mrs. Conley of Port Crescent were here briefly yesterday on their way home from an up-sound trip.

John Cain arrived Monday from several months sojourn in the east. He also returned from a trip to Victoria on Wednesday

Mrs. McGeorge and daughter returned to Seguin on Tuesday's boat, accompanied by Mrs. Jenkins and daughter who will visit there.

We are pleased to see Fireman Ed. Shields around again, though it will be some time before he will be able to do any work. His back is still very sore and tender.

The explosion of a lamp in a room over the Gem restaurant and the fierce burning of a little light material in the room was the cause of an alarm being turned in Thursday night at 8 o'clock. The department responded promptly but the blaze had been nipped in the bud and its services, happily, were not needed.

STOP THAT COUGH

When a cough, a tickling or an irritation in the throat makes you feel uncomfortable, take Ballard's Horehound Syrup. Mr. and Mrs. J. A. Anderson, 354 West 5th St., Salt Lake City, Utah, writes: "We think Ballard's Horehound Syrup the best medicine for coughs and colds. We have used it for several years; it always gives immediate relief and perfect satisfaction." 25c, 50c, $1. Sold by C. E. Nailor & Co.

EXCURSION TO EVERETT

The steamer Bellingham has been chartered by the Base Ball club to carry an excursion party to Everett to-morrow to witness the game between Angeles and Everett and to see the city. The steamer will leave promptly at 6 a. m. Round trip $1.00.

Mining location notices and warranty deeds for sale at this office.

TIMES CLOTHING MART

BALANCE OF GOODS JUST ARRIVED

Lost in Transit, Damages Paid By Railroad Company. Ladies' Shoes on the Market Below Cost Railway Co. Pays the Profit.

Men's carpet slippers at	$ .40	Ladies' carpet slippers at	$ .35
" grain leather " at	85	" Juliets : at	1.50
" tan Everett " at	1 00	" Black kids at	55
Ladies' tan Oxfords at	1 25	Ladies' black kid extra good	85
" ongola Oxfords	95	" Dongola French Swiss Oxfords	1 74
" Dongola Juliets	1 24	" Dongola Sandal	1 24
" Dongola walking	1 24	" Dongola Bals.	1 24
" Dongola Princess	1 00		

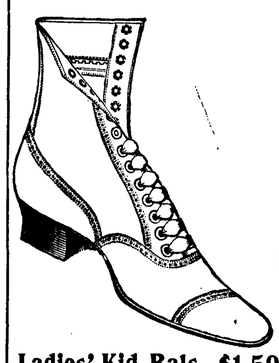

Ladies' Kid Bals, $1.50

Boys' and Youths' strong shoes from $1.40

Ladies' or Gents' from $1.25

Kid or Fancy Velvet From 50c up

Patent Calf $2.75
Valor Calf 2.50
Box Calf 2.50

Calf, Dongola and Grain from $1.90 up

Cause No. 2090.

Notice of Sheriff's Sale of Real Estate.

In the Superior Court of the State of Washington for Clallam County.
Lum Gee and Lum Sue, Plaintiffs, vs. James Palmer, Defendant.

Under and by virtue of an execution issued out of and under the seal of the Superior Court of the State of Washington, holding terms at Port Angeles, in and for said county, on the 30th day of July A. D. 1904, upon a judgment rendered in said Court on the 23rd day of July A. D. 1904, in favor of Lum Gee and Lum Sue and against James Palmer, for the sum of Three Thousand Two Hundred and Sixty-eight ($3268.00) Dollars, together with attorney's fees, interest, costs and increased costs, and to me directed and delivered, commanding me to sell the following described property to satisfy said judgment, to-wit:

The northwest quarter of the southwest quarter of Section Eleven in Township Thirty, North of Range Seven West of the Williamette Meridian, together with a private right of way one rod in width extending the full length of the northeast quarter of the southwest quarter of said section eleven, and upon the north line thereof, in Clallam County, Washington.

Now therefore, notice is hereby given That on Saturday, the 10th day of September A. D. 1904, at 10 o'clock in the forenoon of said day, I will sell the above described property, or so much thereof as may be necessary to satisfy said judgment, together with attorney's fees, interest, costs and increased costs, in all amounting to the sum of Three Thousand Three Hundred and Thirty-one and 90-100 ($3331.90) Dollars.

Said sale will take place at the front door of the court house at Port Angeles in said county and state, and will be at public auction, for cash in hand to the highest and best bidder.

Dated at Port Angeles, Wash., this 1st day of August A. D. 1904.

E. E HOPKINS, Sheriff.

Date of first publication August 6, 1904.
McClinton & McClinton, attorneys for plaintiff.

Probate Notice.

In the Superior court of the State of Washington, for Clallam county.
In the matter of the estate of Wm. H Constance, deceased.

Notice is hereby given that letters of executrix on the estate of Wm. H. Constance, deceased, were granted to the undersigned, on the 28th day of June 1904, by the superior court of Clallam county. All persons having claims against said estate are required to exhibit them to me for allowance, at the office of A. A. Richardson, Port Angeles, Washington, within twelve months after the date of this notice, or they shall be forever barred.

Dated this 28th day of June, 1904.

Margaret Constance, Executrix.
A. A. Richardson, Attorney for Estate.

SUMMONS.

In the Superior court of the State of Washington, for Clallam county.
Olie A. Skinner, plaintiff, vs. Alfonzo M Skinner, defendant.
The State of Washington to the said Alfonzo M. Skinner, defendant.

You are hereby summoned to appear within sixty days after the date of the first publication of this summons, to-wit, within sixty days after the 9th day of July 1904, and defend the above entitled action in the above entitled court, and answer the complaint of the plaintiff, and serve a copy of your answer upon the undersigned attorneys for the plaintiff at his office below stated; and in case of your failure so to do, judgment will be rendered against you according to the demand of complaint, which has been filed with the clerk of said court.

The object of the above entitled action is to obtain an absolute divorce from you by plaintiff, and the right to resume he maiden name.

A. A. RICHARDSON,
Plaintiff's Attorney.

P. O. address, Port Angeles, Clallam county, Wash.

Date of first publication, July 9, 1904

IN PROBATE. No. 295.

ORDER TO SHOW CAUSE ON SALE OF REAL ESTATE

In the Superior Court, State of Washington, for Clallam County.
In the matter of the estate of Thomas J. Murphy, deceased.

C. P. Brown, the executor of the estate of Thomas J. Murphy, deceased, having filed his petition in this court duly verified praying for an order of this court for the sale of real estate of which the said deceased died seized, for the purposes therein set forth;

And it appearing to the court from said petition, that the personal estate of the said deceased in the hands of said executor is not sufficient to pay the claims against the said estate and the expenses of the administration thereof, and that it is necessary to sell all or a portion of the real estate of the said deceased to pay the said claims and expenses of the administration. And it appearing to the court that said petition conforms to, and is in accordance with the requirements of law in such cases made and provided, it is ordered by the court that all persons interested in the estate of the said deceased appear before said superior court on Saturday, the 23rd day of July, 1904, at the hour of 10:00 o'clock. A. M. of said day, at the court room of the probate department of said superior court in the city of Port Angeles, in said Clallam county, then and there to show cause, if any they have, why an order of this court should not be granted to said executor, authorizing and empowering him to sell the said real estate of said deceased, or so much thereof as may be necessary to pay the aforesaid claims and expenses of administration. It is further ordered that a copy of this order to show cause be published at least four successive weeks before the said 23rd day of July, 1904, in "THE DEMOCRAT-LEADER," a newspaper printed and published in said county of Clallam and of general circulation therein.

Done in open court this 23rd day of June, 1904.

GEO. C. HATCH,
Judge of said Superior Court.

State of Washington, } ss.
County of Clallam, }

I, John F. Church, county clerk and ex-officio clerk of the superior court of said Clallam county, do hereby certify that the foregoing is a full, true and correct copy of an original order to show cause, made by said court on the 23rd day of June, 1904, in the matter of the estate of Thomas J. Murphy deceased.

Witness my hand and the seal of said court this 23rd day of June, 1904.

JOHN F. CHURCH, Clerk.

1st publication June 25, 1904.